

NOTICE!!

These documents have been scanned!

Do not place un-scanned documents beneath this notice!

Do not remove this notice from this file!

GPO Jacket No. 560-102
Print Order 61540
Rise Business Services, LLC
Job=AZ15 5/21/2019



Box Number= AZ15074



Claim Begin-End: AMC453488-AMC453498

1 Initial Receipt



AZ15074-31

AMC452850-AMC453499

United States Department of the Interior
Bureau of Land Management
 DIV OF LANDS, MINRLS & ENERGY
 ONE N CENTRAL AVE
 PHOENIX, AZ 85004 -4427
 Phone: 602-417-9200

Receipt

No: 4373320

Transaction #: 4490685	
Date of Transaction: 02/13/2019	
CUSTOMER:	
	BRIAN CULLEN 36116 N 367TH AVE WICKENBURG, AZ 85390 US

LINE #	QTY	DESCRIPTION	REMARKS	UNIT PRICE	TOTAL
1	11.00	LOCATABLE MINERALS / MINING CLAIMS-NEW, UNADJUD, ONE OR MORE AUTH NOS / NEW MINING CLAIM PROCESSING FEE CASES: AMC453488/\$20.00, AMC453489/\$20.00, AMC453490/\$20.00, AMC453491/\$20.00, AMC453492/\$20.00, AMC453493/\$20.00, AMC453494/\$20.00, AMC453495/\$20.00, AMC453496/\$20.00, AMC453497/\$20.00, AMC453498/\$20.00		- n/a -	220.00
2	11.00	LOCATABLE MINERALS / MINING CLAIMS-NEW, UNADJUD, ONE OR MORE AUTH NOS / NEW MINING CLAIMS LOCATION FEE CASES: AMC453488/\$37.00, AMC453489/\$37.00, AMC453490/\$37.00, AMC453491/\$37.00, AMC453492/\$37.00, AMC453493/\$37.00, AMC453494/\$37.00, AMC453495/\$37.00, AMC453496/\$37.00, AMC453497/\$37.00, AMC453498/\$37.00		- n/a -	407.00
3	11.00	LOCATABLE MINERALS / MINING CLAIMS-NEW, UNADJUD, ONE OR MORE AUTH NOS / NEW MINING CLAIMS MAINTENANCE FEE CASES: AMC453488/\$155.00, AMC453489/\$155.00, AMC453490/\$155.00, AMC453491/\$155.00, AMC453492/\$155.00, AMC453493/\$155.00, AMC453494/\$155.00, AMC453495/\$155.00, AMC453496/\$155.00, AMC453497/\$155.00, AMC453498/\$155.00		- n/a -	1705.00
ENTER TOTAL:					\$2,332.00

ENTERED
 FEB 25 2019
 BY: Rjm

PAYMENT INFORMATION			
1	AMOUNT:	2332.00	POSTMARKED: N/A
	TYPE:	CHECK	RECEIVED: 02/11/2019
	CHECK NO:	2026	
	NAME:	CULLEN, BRIAN BOX 344 MANSON WA 98831 US	

REMARKS

This receipt was generated by the automated BLM Collections and Billing System and is a paper representation of a portion of the official electronic record contained therein.

NOTICE!!

These documents have been scanned!

Do not place un-scanned documents beneath this notice!

Do not remove this notice from this file!

GPO Jacket No. 560-102
Print Order 61540
Rise Business Services, LLC
Job=AZ15 5/21/2019



Box Number= AZ15074



Claim Begin-End: AMC453488-AMC453498

2 Correspondence



AZ15074-31

AMC452850-AMC453499

**NO
DOCUMENTS
FOUND**

NO DOCUMENTS FOUND
NO DOCUMENTS FOUND

NOTICE!!

These documents have been scanned!

Do not place un-scanned documents beneath this notice!

Do not remove this notice from this file!

GPO Jacket No. 560-102
Print Order 61540
Rise Business Services, LLC
Job=AZ15 5/21/2019



Box Number= AZ15074



Claim Begin-End: AMC453488-AMC453498

3 Transfers



AZ15074-31

AMC452850-AMC453499

**NO
DOCUMENTS
FOUND**

NO DOCUMENTS FOUND
NO DOCUMENTS FOUND

NOTICE!!

These documents have been scanned!

Do not place un-scanned documents beneath this notice!

Do not remove this notice from this file!

GPO Jacket No. 560-102
Print Order 61540
Rise Business Services, LLC
Job=AZ15 5/21/2019



Box Number= AZ15074



Claim Begin-End: AMC453488-AMC453498

4 Annual Filings



AZ15074-31

AMC452850-AMC453499

**DEPARTMENT OF THE INTERIOR
BUREAU OF LAND MANAGEMENT
MINING CLAIMS**

Run Date/Time: 9/5/2019

**MC Maintenance Fees Paid Through the BLM Pay Portal
(by Date Paid)**

Page 322 Of 521

CBS Receipt: 4548107

Printed For Lead File # AMC453488

Agency Tracking ID: 1567130672

Assessment Year: 2020

Number of BLM Serial Nr: 41

Paid On: 8/30/2019

Total Amount Paid: \$6,765.00

Claim Name	BLM Serial No	Lead File No	Amount Paid
ORION LOST GULCH NO5	AMC425564	AMC425564	\$165.00
KIL CULLEN DIG NO 1	AMC429506	AMC429506	\$165.00
KIL CULLEN DIG NO 2	AMC429507	AMC429506	\$165.00
KIL CULLEN DIG NO 3	AMC429508	AMC429506	\$165.00
KIL CULLEN DIG NO 4	AMC429509	AMC429506	\$165.00
KIL CULLEN DIG NO 5	AMC429510	AMC429506	\$165.00
KIL CULLEN DIG NO 6	AMC429511	AMC429506	\$165.00
VULTURE CLOUD NO 3	AMC430221	AMC430219	\$165.00
KILLCULLEN DIG #7	AMC430292	AMC430292	\$165.00
KILLCULLEN DIG #11	AMC430293	AMC430292	\$165.00
KILLCULLEN DIG #8	AMC430295	AMC430295	\$165.00
KILLCULLEN DIG #9	AMC430296	AMC430295	\$165.00
KILLCULLEN DIG 14	AMC430367	AMC430367	\$165.00
KILLCULLEN DIG 15	AMC430368	AMC430367	\$165.00
HARP 1	AMC442188	AMC442188	\$165.00
KILCULLEN DIG #22	AMC453488	AMC453488	\$165.00
KILLCULLEN DIG #23	AMC453489	AMC453488	\$165.00
KILCULLEN DIG #24	AMC453490	AMC453488	\$165.00
KILCULLEN DIG #25	AMC453491	AMC453488	\$165.00
KILCULLEN DIG #28	AMC453492	AMC453488	\$165.00
KILCULLEN DIG #29	AMC453493	AMC453488	\$165.00
KILCULLEN DIG #30	AMC453494	AMC453488	\$165.00
KILCULLEN DIG #31	AMC453495	AMC453488	\$165.00
KILCULLEN DIG #32	AMC453496	AMC453488	\$165.00

NO WARRANTY IS MADE BY BLM FOR USE OF THE DATA FOR PURPOSES NOT INTENDED BY BLM

**DEPARTMENT OF THE INTERIOR
BUREAU OF LAND MANAGEMENT
MINING CLAIMS**

Run Date/Time: 9/5/2019

**MC Maintenance Fees Paid Through the BLM Pay Portal
(by Date Paid)**

Page 323 Of 521

KILCULLEN DIG #33	AMC453497	AMC453488	\$165.00
KILCULLEN DIG #34	AMC453498	AMC453488	\$165.00
HARP 2	AMC453850	AMC453850	\$165.00
HARP 3	AMC453851	AMC453850	\$165.00
HARP 4	AMC453852	AMC453850	\$165.00
HARP 5	AMC453853	AMC453850	\$165.00
HARP 6	AMC453854	AMC453850	\$165.00
MICRON GOLD 4	AMC454953	AMC454953	\$165.00
MICRON GOLD 5	AMC454954	AMC454953	\$165.00
MICRON GOLD 6	AMC454955	AMC454953	\$165.00
MICRON GOLD 7	AMC454956	AMC454953	\$165.00
MICRON GOLD 8	AMC454957	AMC454953	\$165.00
MICRON GOLD 9	AMC454958	AMC454953	\$165.00
MICRON GOLD 10	AMC454959	AMC454953	\$165.00
MICRON GOLD 11	AMC454960	AMC454953	\$165.00
MICRON GOLD 12	AMC454961	AMC454953	\$165.00
MICRON GOLD 13	AMC454962	AMC454953	\$165.00

United States Department of the Interior
Bureau of Land Management
 BUSINESS & SUPPORT SVCS DIV
 ONE N CENTRAL AVE SUITE 800
 PHOENIX, AZ 85004 -4427
 Phone: 602-417-9200

Receipt

No: 4548107

Transaction #: 4669137	
Date of Transaction: 08/29/2019	
CUSTOMER:	
BRAD MATNEY 403 WEST SAN FRANCISCO ST. SANTA FE, NM 87501 US	

LINE #	QTY	DESCRIPTION	REMARKS	UNIT PRICE	TOTAL
1	1.00	LOCATABLE MINERALS / MINING CLAIMS- NOT NEW-UNADJUD, ONE AUTH NO. ONLY / MINING CLAIM MONEY RECEIVED CASES: AMC425564/\$6765.00		- n/a -	6765.00
TOTAL:					\$6,765.00

PAYMENT INFORMATION			
NOTE: Items will appear on credit card statement as "BLM O Mining Claim".			
1	AMOUNT:	6765.00	POSTMARKED: N/A
	TYPE:	CREDIT CARD	RECEIVED: 08/29/2019
	NAME:	BRAD MATNEY 403 WEST SAN FRANCISCO ST. SANTA FE NM 87501 US	
	CARD NO:	XXXXXXXXXXXX6941	AUTH CODE: 00970G
	NAME ON CARD:	BRAD MATNEY	
	SIGNATURE:	INTERNET	

REMARKS

This receipt was generated by the automated BLM Collections and Billing System and is a paper representation of a portion of the official electronic record contained therein.

NOTICE!!

These documents have been scanned!

Do not place un-scanned documents beneath this notice!

Do not remove this notice from this file!

GPO Jacket No. 560-102
Print Order 61540
Rise Business Services, LLC
Job=AZ15 5/21/2019



Box Number= AZ15074



Claim Begin-End: AMC453488-AMC453498

5 Miscellaneous



AZ15074-31

AMC452850-AMC453499

**NO
DOCUMENTS
FOUND**

NO DOCUMENTS FOUND
NO DOCUMENTS FOUND

NOTICE!!

These documents have been scanned!

Do not place un-scanned documents beneath this notice!

Do not remove this notice from this file!

GPO Jacket No. 560-102
Print Order 61540
Rise Business Services, LLC
Job=AZ15 5/21/2019



Box Number= AZ15074



Claim Begin-End: AMC453488-AMC453498

6 Location Notices-Amendments and Supporting Documents



AZ15074-31

AMC452850-AMC453499

MINING CLAIM STATUS REPORT

Data Entered: 2/25/19 Ram

MTP Checked By: 2/25/19 Ram
GEO Checked By: 2/25/19 Ram

LEAD SERIAL NUMBER: AMC 453488 thru AMC 453498

NUMBER OF CLAIMS & TYPE:

- 11 LODE
- 11 PLACER
- ASSOCIATION PLACER
- MILL SITE
- TUNNEL SITE

CHARGES:

Processing Fee @ \$20 = \$ 220

Location Fee @ \$37 = \$ 409

Maintenance Fee @ \$155 = \$ 1,705

Add'l Maint Fee for Assoc Placer = \$ _____

SUBTOTAL \$ _____

Other Fees \$ _____

Other Fees \$ _____

TOTAL \$ 2,332

TOTAL ACREAGE: _____ Per Claim
(Placer Only)

NUMBER OF LOCATORS: _____

DOCUMENTS RECEIVED VIA: Over-the-Counter [] Mail [] TIMELY FILED: Yes [] No []

LEGAL DESCRIPTION: T 6W R 6W SEC 35, 36

T _____ R _____ SEC _____

T _____ R _____ SEC _____

T _____ R _____ SEC _____

T _____ R _____ SEC _____

BLM [] FOREST SERVICE [] WILDERNESS AREA [] SUBJ TO PL 359: Yes [] No []

SPLIT ESTATE: N/A [] SX [] PX [] OTHER []
SRHA [] Was proper Notice filed if located on SHRA Land? Yes [] No []

RECONVEYED MINERALS ON BLM LAND REQUIRE OPENING ORDER FROM 1944 TO 1993:
Open to Entry On _____ N/A []

COMMENTS/STATUS: VOID [] PARTIALLY VOID [] PVT MINERALS [] WITHDRAWN LANDS []
OTHER []

[] Claimant acknowledges that portions of the following claim(s) site(s) may be void or voidable.

Printed Name of Claimant _____

Signature of Claimant _____

*****FINAL ADJUDICATION*****

DATE _____ INITIALS _____

AMC 453488

LOCATION NOTICE FOR PLACER MINING CLAIM

NOTICE IS HEREBY GIVEN that the Kilcullen Dig # 22

_____ placer mining claim has been located by

Brian Cullen whose current mailing

address is 36116 N. 367th Ave

Wickenburg AZ 85390

BLM
Date
Stamp

RECEIVED
BLM AZ STATE OFFICE
2019 FEB 11 P 2:35
PHOENIX, ARIZONA

The general course of this claim is EAST - WEST and it is situated in

MARICOPA County, Arizona.

This claim is 1320 feet in length and 660 feet in width. This claim runs from the location monument on which this location notice is posted approximately 10 feet in a WEST direction to the WEST end line and 1310 feet in a EAST direction to the EAST end line.

This claim is marked by four monuments, one at each corner of the claim.

The location monument on which this notice is posted is situated within Section 36, Township 6 N, Range 6 W, Gila Salt River Base and Meridian, Arizona. This claim encompasses

portions of the following legal subdivision(s) if located by legal subdivision or the following quarter section (s), section (s), Township (s) and Range (s) S 1/2 SW 1/4 SW 1/4 S36 6N 6W

_____, Gila Salt River Base and Meridian, Arizona.

The locality of this claim with reference to some natural object or permanent monument and additional information (if any) concerning its locality are as follows: FROM THE LOCATION MONUMENT

HENCE 330' S THEN 10' S TO CORNER OF S36 (SW 36)

DATED AND POSTED on the ground this 21ST day of January, 2019.

LOCATOR (s) Brian Cullen x _____

Form MCF102
Revised July 2005

AMC 453488

MINING CLAIM MAP

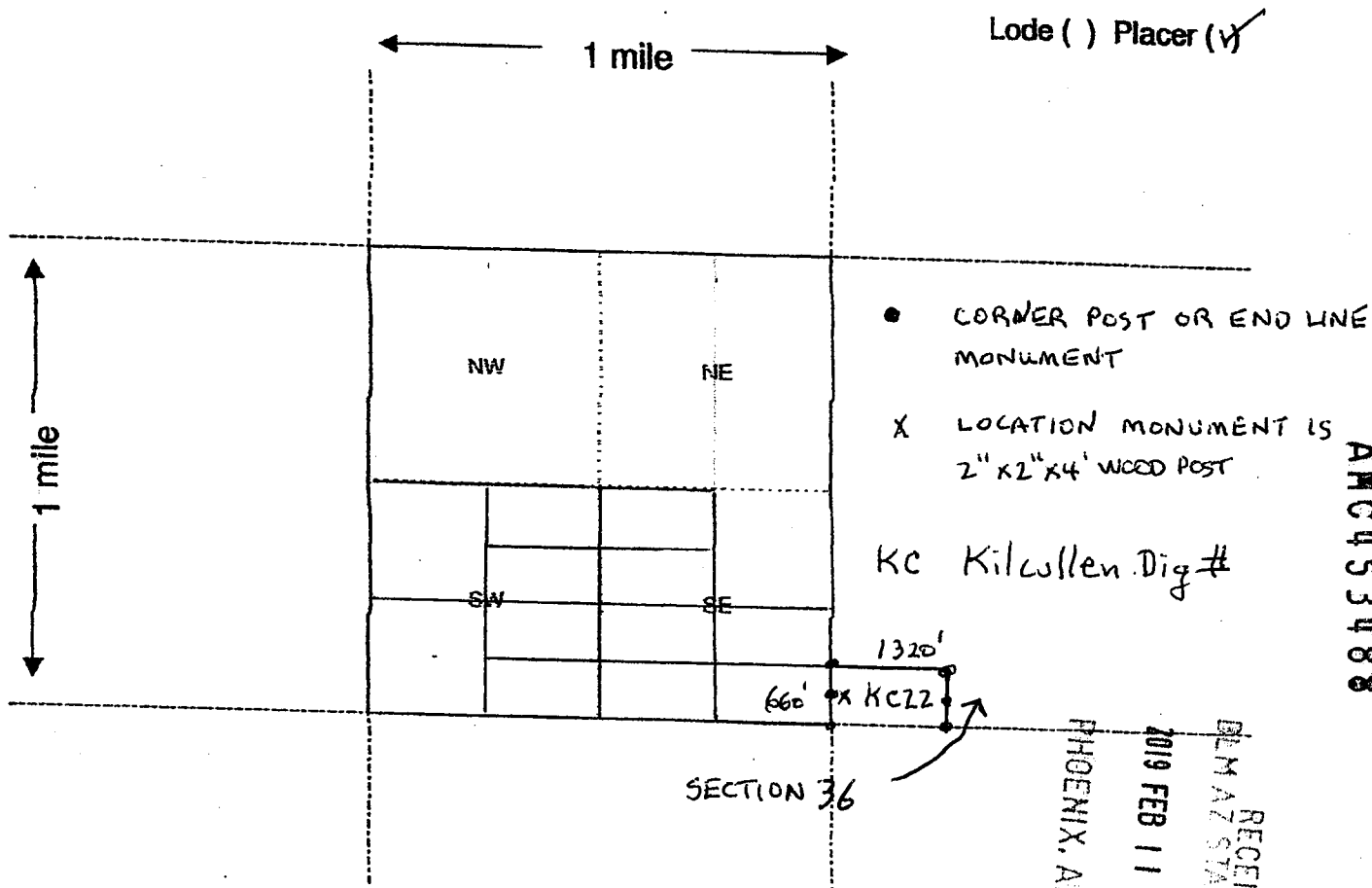

AMC453488

RECEIVED
 DLM AZ STATE OFFICE
 2019 FEB 11 P 2:28
 PHOENIX, ARIZONA

Scale : 1" = 2000 feet



1. The above map depicts the Kilcullen Dig # 22 mining claim, which is located in Section 36, Township 6 N, Range 6 W, Gila and Salt River Base and Meridian, Maricopa County, Arizona.
2. The type of corner and location monuments used are as follows: CLEARLY MARKED AS LOCATION MONUMENT (X) AND BY SIX 2" X 2" X 4' WOOD POSTS; ONE AT EACH CORNER AND ONE AT THE CENTER OF EACH END LINE
3. The bearings and distances in degrees and feet between claim corners are as depicted on the map.

Form MCF100a
 Revised July 2005

This form is available from the Arizona Department of Mines & Mineral Resources and may be reproduced.

LOCATION NOTICE FOR PLACER MINING CLAIM

NOTICE IS HEREBY GIVEN that the Kilcullen Dig # 23

_____ placer mining claim has been located by

Brian Cullen whose current mailing

address is 36116 N. 367th Ave

Wickenburg AZ 85390

RECEIVED
BLM AZ STATE OFFICE
2019 FEB 11 P 2:35
PHOENIX, ARIZONA
BLM
Date
Stamp

The general course of this claim is EAST - WEST and it is situated in

MARICOPA County, Arizona.

This claim is 1320 feet in length and 660 feet in width. This claim runs from the

location monument on which this location notice is posted approximately 10 feet in a EAST WEST

direction to the WEST end line and 1310 feet in a EAST direction to the EAST end line.

This claim is marked by four monuments, one at each corner of the claim.

The location monument on which this notice is posted is situated within Section 35, Township

6 N, Range 6 W, Gila Salt River Base and Meridian, Arizona. This claim encompasses

portions of the following legal subdivision(s) if located by legal subdivision or the following quarter section (s),

section (s), Township (s) and Range (s) S 1/2 SE 1/4 SE 1/4 S35 6N 6W

_____, Gila Salt River Base and Meridian, Arizona.

The locality of this claim with reference to some natural object or permanent monument and additional

information (if any) concerning its locality are as follows: FROM THE LOCATION MONUMENT

HENCE S 330' THEN EAST 1310' TO SE CORNER

MONUMENT OF S 35 6N 6W

DATED AND POSTED on the ground this 21ST day of January, 2019.

LOCATOR (s) Brian Cullen 

AMC 453489

Form MCF102
Revised July 2005

MINING CLAIM MAP

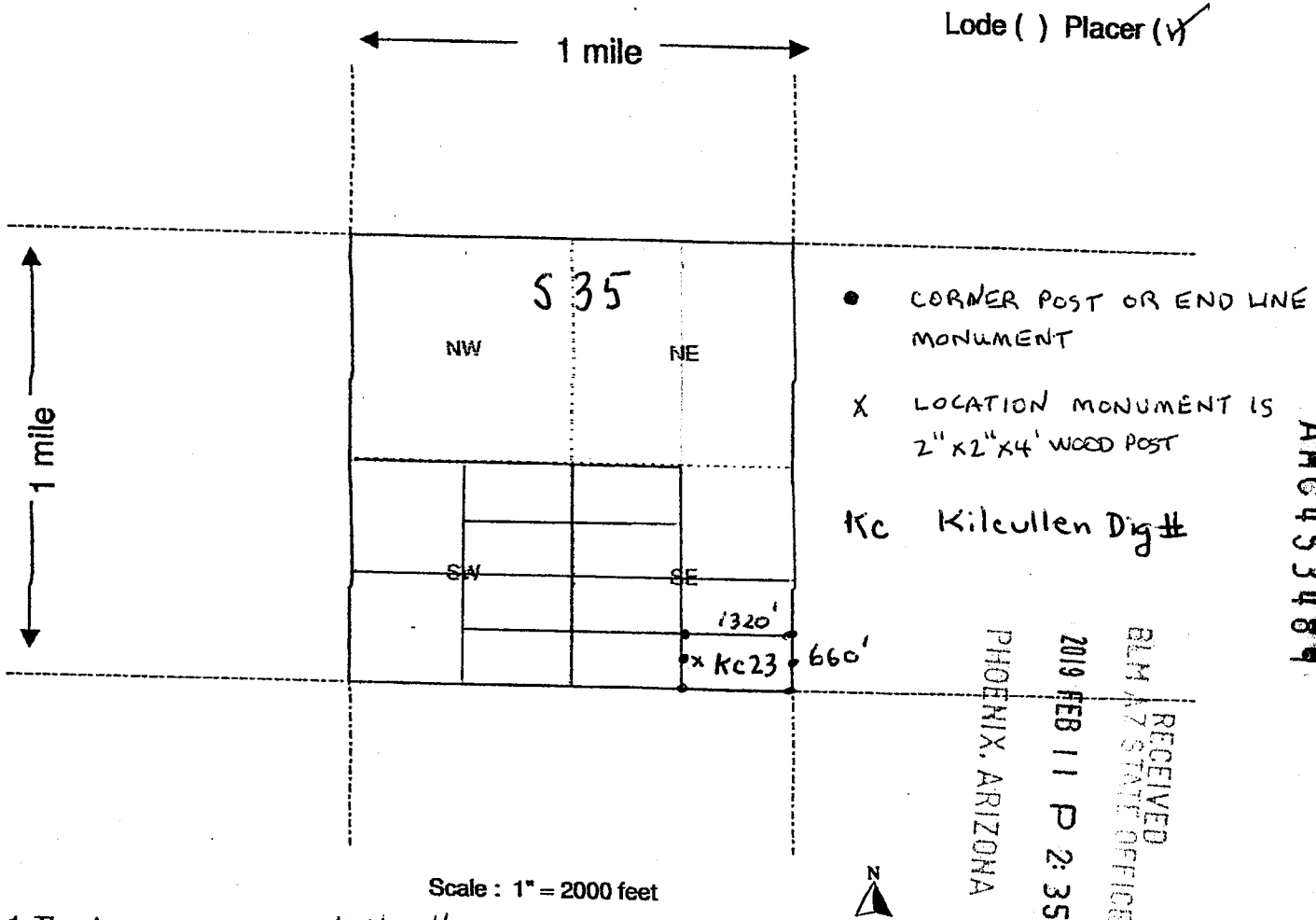

AMC 453489

RECEIVED
BLM AZ STATE OFFICE
2019 FEB 11 P 2:35
PHOENIX, ARIZONA

Scale : 1" = 2000 feet



1. The above map depicts the Kilcullen Dig # 23 mining claim, which is located in Section (S) 35, Township 6 N, Range 6 W, Gila and Salt River Base and Meridian, Maricopa County, Arizona.
2. The type of corner and location monuments used are as follows: CLEARLY MARKED AS LOCATION MONUMENT (X) AND BY SIX 2" X 2" X 4' WOOD POSTS; ONE AT EACH CORNER AND ONE AT THE CENTER OF EACH END LINE
3. The bearings and distances in degrees and feet between claim corners are as depicted on the map.

Form MCF100a
Revised July 2005

This form is available from the Arizona Department of Mines & Mineral Resources and may be reproduced.

LOCATION NOTICE FOR PLACER MINING CLAIM

NOTICE IS HEREBY GIVEN that the Kilcullen Dig # 24

_____ placer mining claim has been located by

Brian Cullen whose current mailing

address is 36116 N. 367th Ave

Wickenburg AZ 85390

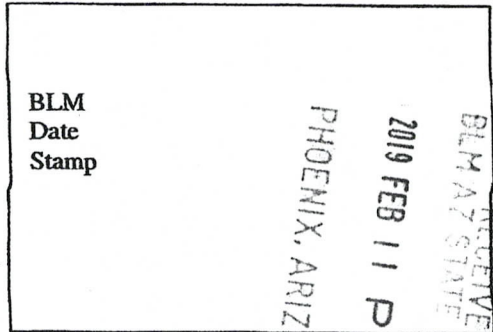

The general course of this claim is EAST - WEST and it is situated in

MARICOPA County, Arizona.

This claim is 1320 feet in length and 660 feet in width. This claim runs from the

location monument on which this location notice is posted approximately 10 feet in a WEST

direction to the WEST end line and 1310 feet in a EAST direction to the EAST end line.

This claim is marked by four monuments, one at each corner of the claim.

The location monument on which this notice is posted is situated within Section 35, Township

6 N, Range 6 W, Gila Salt River Base and Meridian, Arizona. This claim encompasses

portions of the following legal subdivision(s) if located by legal subdivision or the following quarter section (s),

section (s), Township (s) and Range (s) S 1/2 SW 1/4 SE 1/4 S35 6N 6W

_____, Gila Salt River Base and Meridian, Arizona.

The locality of this claim with reference to some natural object or permanent monument and additional information (if any) concerning its locality are as follows: FROM THE LOCATION MONUMENT

HENCE 330' S THEN 2630' E TO SE CORNER MONUMENT

OF S35 6N 6W

DATED AND POSTED on the ground this 21st day of January, 2019.

LOCATOR (s) Brian Cullen x

Form MCF102
Revised July 2005

AMC453490

MINING CLAIM MAP

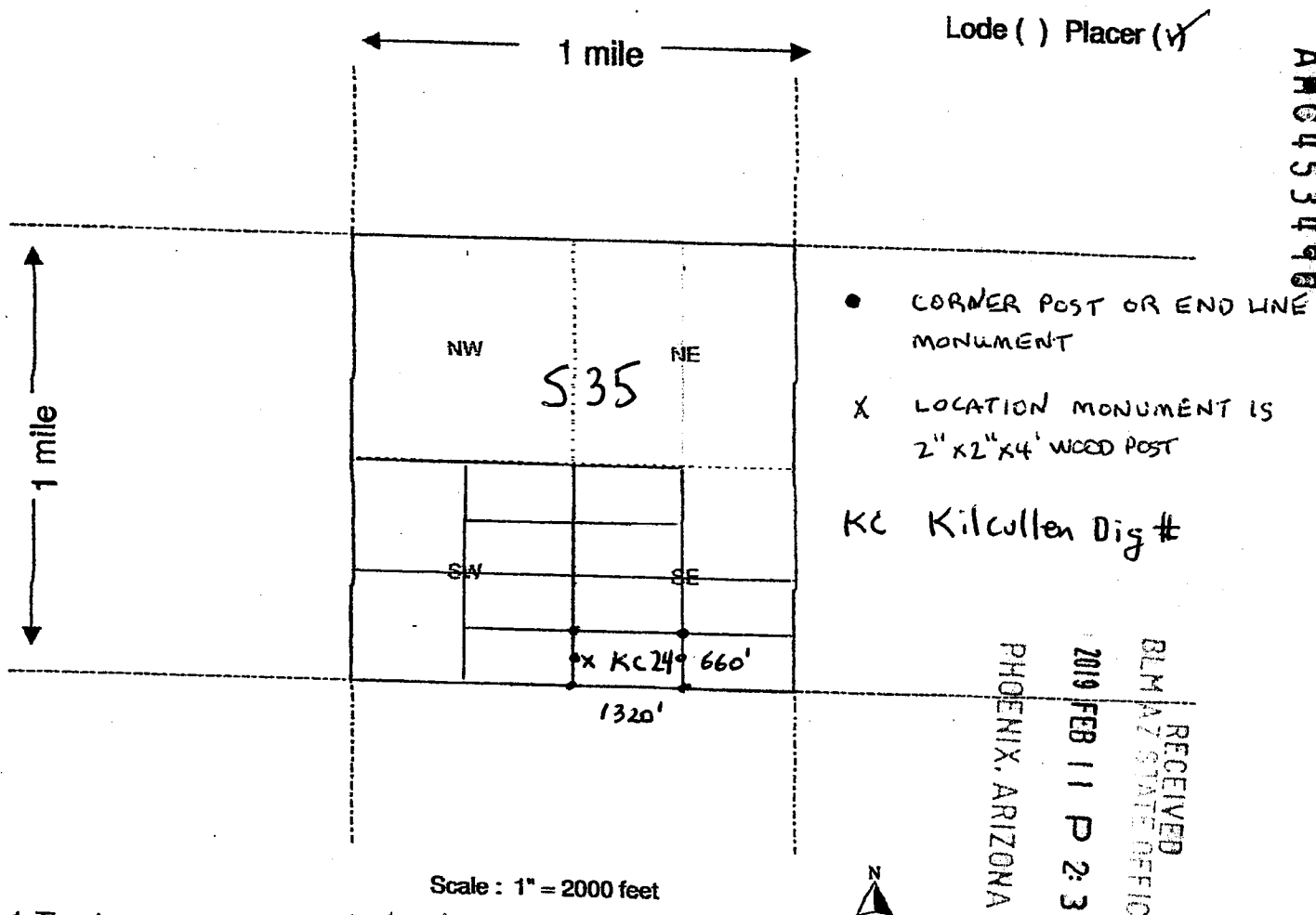

AM0453490

1. The above map depicts the Kilcullen Dig # 24 mining claim, which is located in Section (S) 35, Township 6 N, Range 6 W, Gila and Salt River Base and Meridian, Maricopa County, Arizona.
2. The type of corner and location monuments used are as follows: CLEARLY MARKED AS LOCATION MONUMENT (X) AND BY SIX 2" X 2" X 4' WOOD POSTS; ONE AT EACH CORNER AND ONE AT THE CENTER OF EACH END LINE
3. The bearings and distances in degrees and feet between claim corners are as depicted on the map.

Form MCF100a
Revised July 2005

This form is available from the Arizona Department of Mines & Mineral Resources and may be reproduced.

LOCATION NOTICE FOR PLACER MINING CLAIM

NOTICE IS HEREBY GIVEN that the Kilcullen Dig # 25

_____ placer mining claim has been located by

Brian Cullen whose current mailing

address is 36116 N. 367th Ave

Wickenburg AZ 85390

BLM
Date
Stamp

RECEIVED
BLM AZ STATE OFFICE
2019 FEB 11 P 2:35
PHOENIX, ARIZONA

The general course of this claim is EAST - WEST and it is situated in
MARICOPA County, Arizona.

This claim is 1320 feet in length and 660 feet in width. This claim runs from the
location monument on which this location notice is posted approximately 10 feet in a EAST
direction to the EAST end line and 1310 feet in a WEST direction to the WEST end line.

This claim is marked by four monuments, one at each corner of the claim.

The location monument on which this notice is posted is situated within Section 35, Township
6 N, Range 6 W, Gila Salt River Base and Meridian, Arizona. This claim encompasses
portions of the following legal subdivision(s) if located by legal subdivision or the following quarter section (s),
section (s), Township (s) and Range (s) S 1/2 SE 1/4 SW 1/4 S35 6N 6W

_____, Gila Salt River Base and Meridian, Arizona.

The locality of this claim with reference to some natural object or permanent monument and additional
information (if any) concerning its locality are as follows: FROM THE LOCATION MONUMENT
HENCE 330' S THEN 2630' W TO SW CORNER MONUMENT
OF S35 6N 6W

DATED AND POSTED on the ground this 21ST day of January, 2019.

LOCATOR (s) Brian Cullen x 

Form MCF102
Revised July 2005

AMC453491

MINING CLAIM MAP

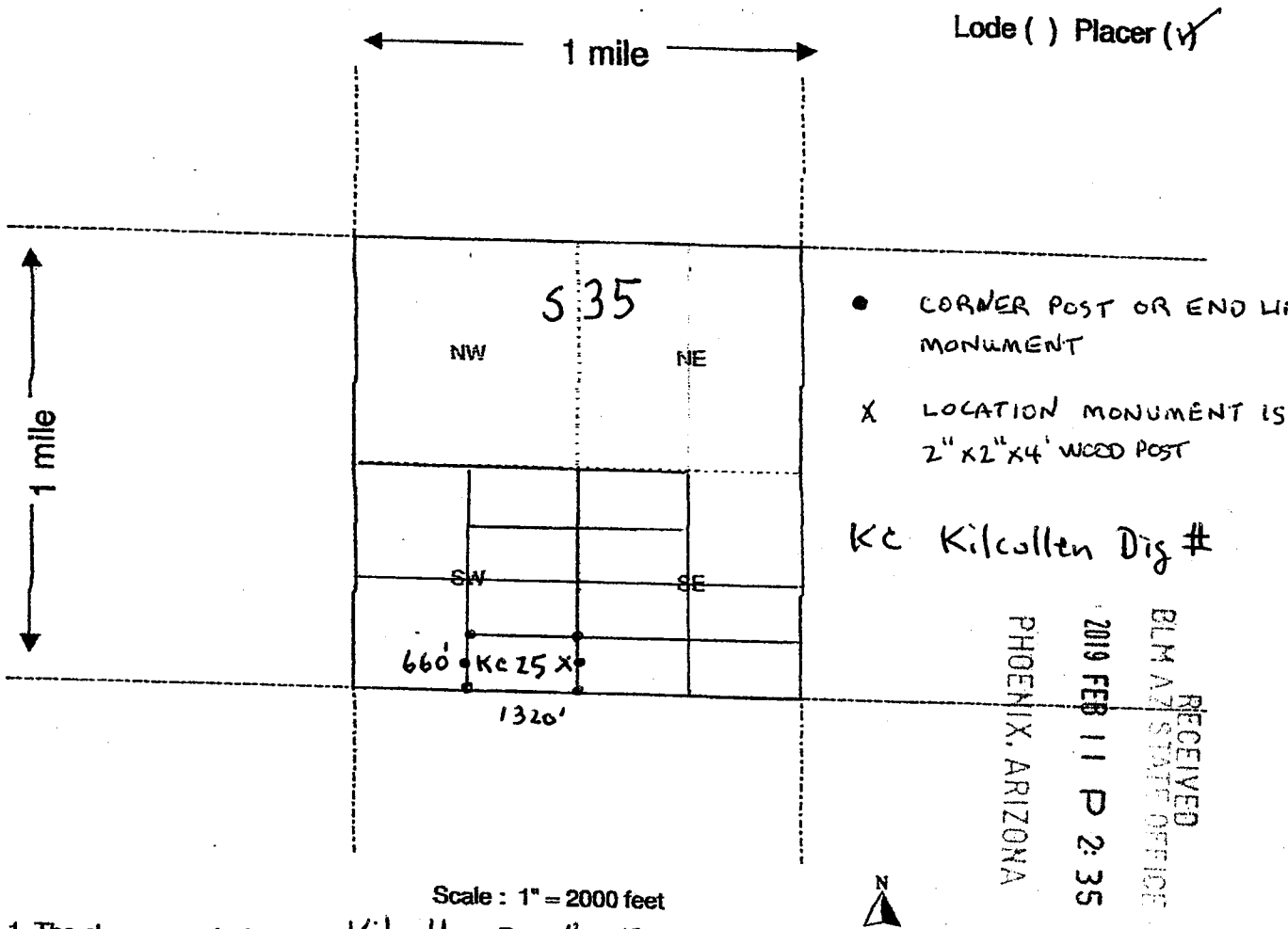

1. The above map depicts the Kilcullen Dig # 25 mining claim, which is located in Section (S) 35, Township 6 N, Range 6 W, Gila and Salt River Base and Meridian, Maricopa County, Arizona.

2. The type of corner and location monuments used are as follows: CLEARLY MARKED AS LOCATION MONUMENT (X) AND BY SIX 2" X 2" X 4' WOOD POSTS; ONE AT EACH CORNER AND ONE AT THE CENTER OF EACH END LINE

3. The bearings and distances in degrees and feet between claim corners are as depicted on the map.

Form MCF100a
Revised July 2005

This form is available from the Arizona Department of Mines & Mineral Resources and may be reproduced.

LOCATION NOTICE FOR PLACER MINING CLAIM

NOTICE IS HEREBY GIVEN that the Kilcullen Dig # 28

_____ placer mining claim has been located by

Brian Cullen whose current mailing

address is 36116 N. 367th Ave

Wickenburg AZ 85390

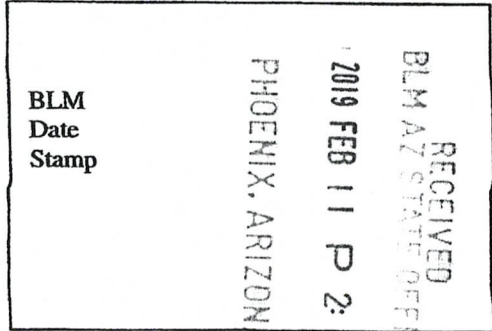

The general course of this claim is EAST - WEST and it is situated in

MARICOPA County, Arizona.

This claim is 1320 feet in length and 660 feet in width. This claim runs from the

location monument on which this location notice is posted approximately 10 feet in a EAST

direction to the EAST end line and 1310 feet in a WEST direction to the WEST end line.

This claim is marked by four monuments, one at each corner of the claim.

The location monument on which this notice is posted is situated within Section 35, Township

6 N, Range 6 W, Gila Salt River Base and Meridian, Arizona. This claim encompasses

portions of the following legal subdivision(s) if located by legal subdivision or the following quarter section (s),

section (s), Township (s) and Range (s) N 1/2 SE 1/4 SW 1/4 S 35 6N 6W

_____, Gila Salt River Base and Meridian, Arizona.

The locality of this claim with reference to some natural object or permanent monument and additional information (if any) concerning its locality are as follows: FROM THE LOCATION MONUMENT

THENCE 990' S THEN ^{2650'} 2640' E TO THE SE CORNER MONUMENT

S 35 6N 6W

DATED AND POSTED on the ground this 21st day of January, 2019.

LOCATOR (s) Brian Cullen x 

Form MCF102
Revised July 2005

AMC453492

MINING CLAIM MAP

Lode () Placer (✓)

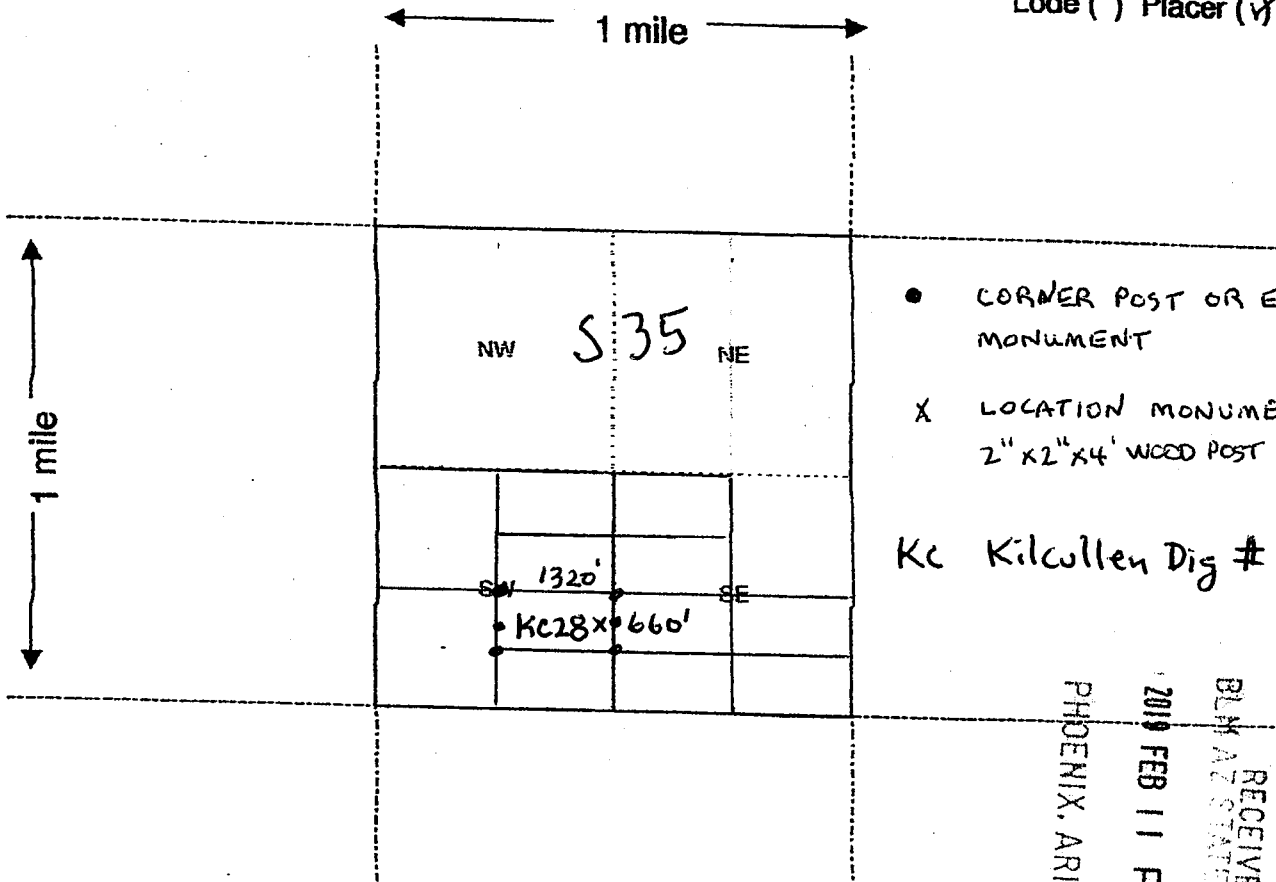

AM04534921

Kc Kilcullen Dig #

RECEIVED
BLM AZ STATE OFFICE
2019 FEB 11 P 2:35
PHOENIX, ARIZONA

Scale : 1" = 2000 feet



1. The above map depicts the Kilcullen Dig # 28 mining claim, which is located in Section (s) 35, Township 6 N, Range 6 W, Gila and Salt River Base and Meridian, Maricopa County, Arizona.

2. The type of corner and location monuments used are as follows: CLEARLY MARKED AS LOCATION MONUMENT (X) AND BY SIX 2" X 2" X 4' WOOD POSTS; ONE AT EACH CORNER AND ONE AT THE CENTER OF EACH END LINE

3. The bearings and distances in degrees and feet between claim corners are as depicted on the map.

Form MCF100a
Revised July 2005

This form is available from the Arizona Department of Mines & Mineral Resources and may be reproduced.

LOCATION NOTICE FOR PLACER MINING CLAIM

NOTICE IS HEREBY GIVEN that the Kilcullen Dig # 29

_____ placer mining claim has been located by

Brian Cullen whose current mailing

address is 36116 N. 367th Ave

Wickenburg AZ 85390

RECEIVED
BLM AZ STATE OFFICE
2019 FEB 11 P 2:35
PHOENIX, ARIZONA
BLM
Date
Stamp

The general course of this claim is EAST - WEST and it is situated in
MARICOPA County, Arizona.

This claim is 1320 feet in length and 660 feet in width. This claim runs from the
location monument on which this location notice is posted approximately 10 feet in a WEST
direction to the WEST end line and 1310 feet in a EAST direction to the EAST end line.

This claim is marked by four monuments, one at each corner of the claim.

The location monument on which this notice is posted is situated within Section 35, Township
6 N, Range 6 W, Gila Salt River Base and Meridian, Arizona. This claim encompasses
portions of the following legal subdivision(s) if located by legal subdivision or the following quarter section (s),
section (s), Township (s) and Range (s) N 1/2 SW 1/4 SE 1/4 S 35 6N 6W
_____, Gila Salt River Base and Meridian, Arizona.

The locality of this claim with reference to some natural object or permanent monument and additional
information (if any) concerning its locality are as follows: FROM THE LOCATION MONUMENT
HENCE 990' S THEN 2630' TO THE SE CORNER MONUMENT
OF S 35 6N 6W

DATED AND POSTED on the ground this 21ST day of January, 2019.

LOCATOR (s) Brian Cullen x 

Form MCF102
Revised July 2005

AMC453493

MINING CLAIM MAP

Lode () Placer (✓)

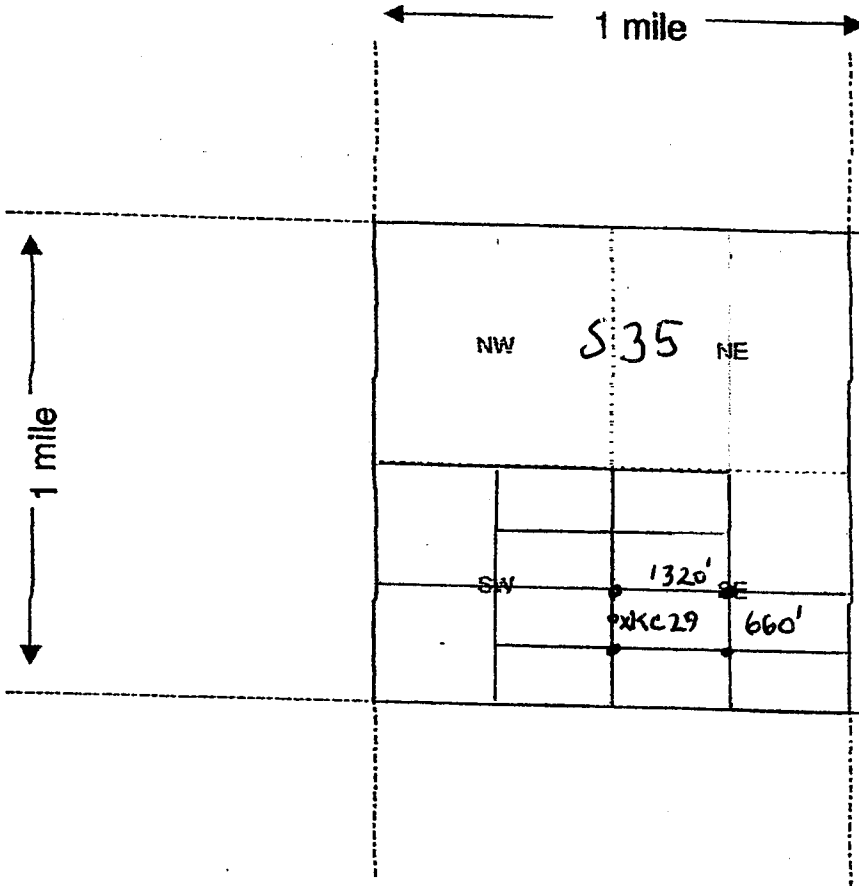

- CORNER POST OR END LINE MONUMENT
- X LOCATION MONUMENT IS 2" X 2" X 4' WOOD POST

KC Kilcullen Dig #

RECEIVED
BLM AZ STATE OFFICE
2019 FEB 11 P 2:35
PHOENIX, ARIZONA

AM0453493

1. The above map depicts the Kilcullen Dig # 29 mining claim, which is located in Section (s) 35, Township 6 N, Range 6 W, Gila and Salt River Base and Meridian, Maricopa County, Arizona.

2. The type of corner and location monuments used are as follows: CLEARLY MARKED AS LOCATION MONUMENT (X) AND BY SIX 2" X 2" X 4' WOOD POSTS; ONE AT EACH CORNER AND ONE AT THE CENTER OF EACH END LINE

3. The bearings and distances in degrees and feet between claim corners are as depicted on the map.

Form MCF100a
Revised July 2005

LOCATION NOTICE FOR PLACER MINING CLAIM

NOTICE IS HEREBY GIVEN that the Kilcullen Dig # 30

_____ placer mining claim has been located by

Brian Cullen whose current mailing

address is 36116 N. 367TH Ave

Wickenburg AZ 85390

RECEIVED
BLM AZ STATE OFFICE
2019 FEB 11 P 2:30
PHOENIX, ARIZONA
BLM
Date
Stamp

The general course of this claim is EAST - WEST and it is situated in
MARICOPA County, Arizona.

This claim is 1320 feet in length and 660 feet in width. This claim runs from the
location monument on which this location notice is posted approximately 10 feet in a WEST
direction to the WEST end line and 1310 feet in a EAST direction to the EAST end line.

This claim is marked by four monuments, one at each corner of the claim.

The location monument on which this notice is posted is situated within Section 35, Township
6 N, Range 6 W, Gila Salt River Base and Meridian, Arizona. This claim encompasses

portions of the following legal subdivision(s) if located by legal subdivision or the following quarter section (s),
section (s), Township (s) and Range (s) N¹/₂ SE¹/₄ SE¹/₄ S35 6N 6W

_____, Gila Salt River Base and Meridian, Arizona.

The locality of this claim with reference to some natural object or permanent monument and additional
information (if any) concerning its locality are as follows: FROM THE LOCATION MONUMENT
HENCE 990'S THEN 1310' E TO SE CORNER MONUMENT
OF S35 6N 6W

DATED AND POSTED on the ground this 21ST day of January, 2019.

LOCATOR (s) Brian Cullen x 

Form MCF102
Revised July 2005

AMC453494

MINING CLAIM MAP

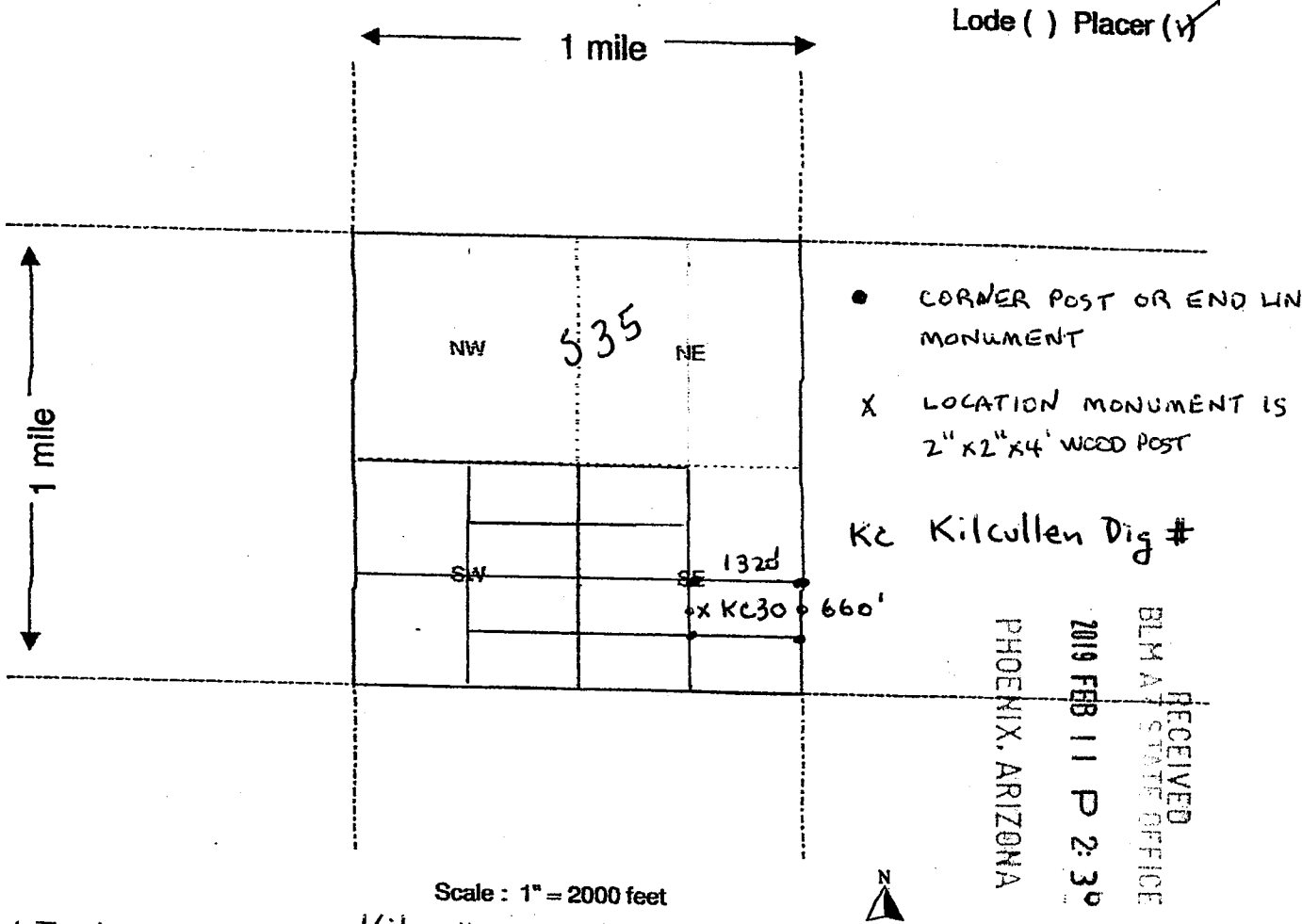

AM0453494

1. The above map depicts the Kilcullen Dig # 30 mining claim, which is located in Section (S) 35, Township 6 N, Range 6 W, Gila and Salt River Base and Meridian, Maricopa County, Arizona.

2. The type of corner and location monuments used are as follows: CLEARLY MARKED AS LOCATION MONUMENT (x) AND BY SIX 2" X 2" X 4' WOOD POSTS; ONE AT EACH CORNER AND ONE AT THE CENTER OF EACH END LINE

3. The bearings and distances in degrees and feet between claim corners are as depicted on the map.

Form MCF100a
Revised July 2005

This form is available from the Arizona Department of Mines & Mineral Resources and may be reproduced.

LOCATION NOTICE FOR PLACER MINING CLAIM

NOTICE IS HEREBY GIVEN that the Kilcullen Dig # 31

_____ placer mining claim has been located by

Brian Cullen whose current mailing

address is 36116 N. 367TH Ave

Wickenburg AZ 85390

RECEIVED
BLM AZ STATE OFFICE
2019 FEB 11 P 2:36
PHOENIX, ARIZONA
BLM
Date
Stamp

The general course of this claim is EAST - WEST and it is situated in

MARICOPA County, Arizona.

This claim is 1320 feet in length and 660 feet in width. This claim runs from the location monument on which this location notice is posted approximately 10 feet in a WEST direction to the WEST end line and 1310 feet in a EAST direction to the EAST end line.

This claim is marked by four monuments, one at each corner of the claim.

The location monument on which this notice is posted is situated within Section 35, Township 6 N, Range 6 W, Gila Salt River Base and Meridian, Arizona. This claim encompasses

portions of the following legal subdivision(s) if located by legal subdivision or the following quarter section (s),

section (s), Township (s) and Range (s) S 1/2 NE 1/4 SW 1/4 S 35 6N 6W

_____, Gila Salt River Base and Meridian, Arizona.

The locality of this claim with reference to some natural object or permanent monument and additional information (if any) concerning its locality are as follows: FROM THE LOCATION MONUMENT

HENCE 1650'S THEN 2630'E TO SE CORNER MONUMENT

S 35 6N 6W

DATED AND POSTED on the ground this 21ST day of January, 2019.

LOCATOR (s) Brian Cullen 

Form MCF102
Revised July 2005

AMC453495

MINING CLAIM MAP

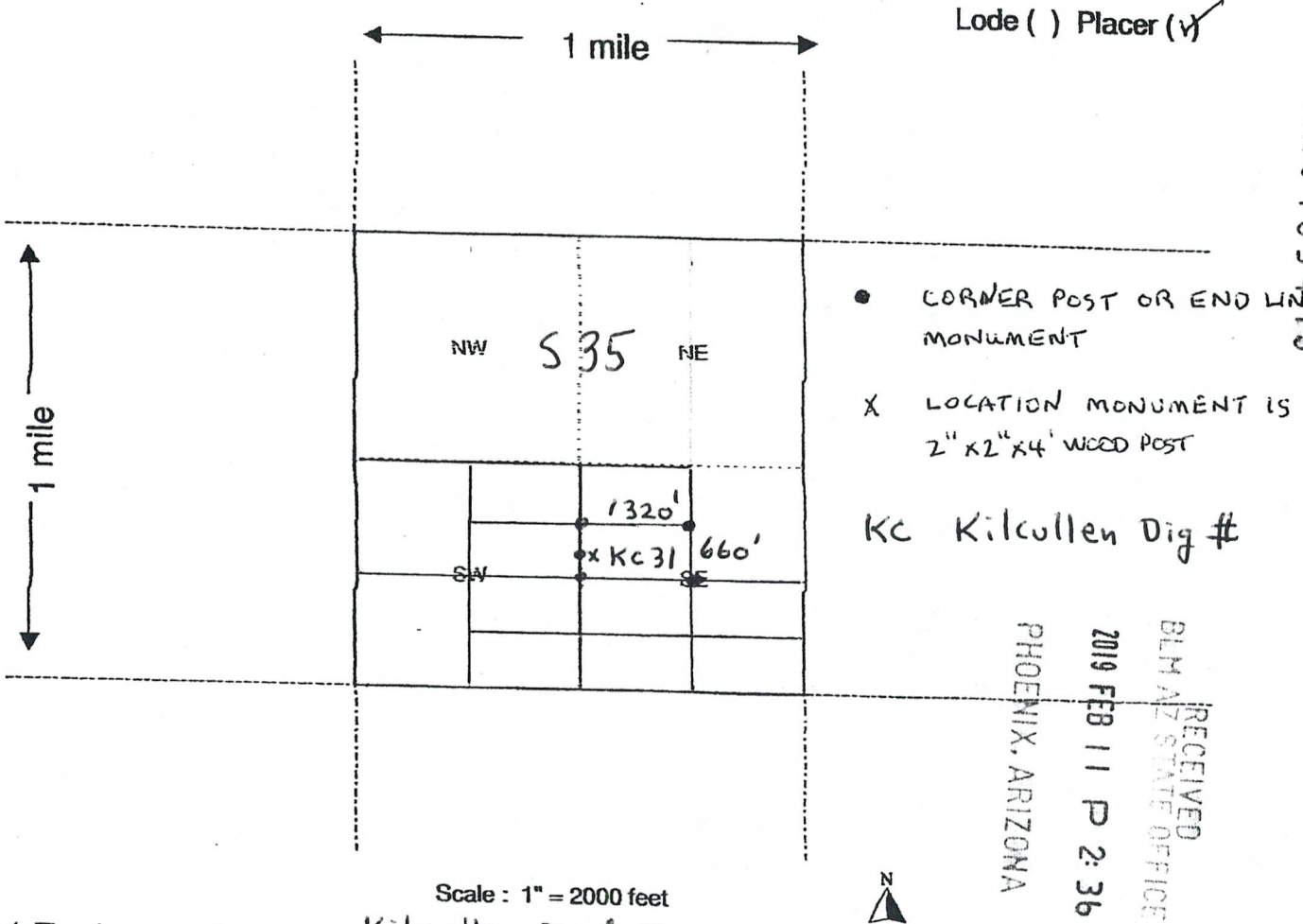

Lode () Placer (✓)

AMC 453 1295

- CORNER POST OR END LINE MONUMENT
- X LOCATION MONUMENT IS 2" X 2" X 4' WOOD POST

KC Kilcullen Dig #

RECEIVED
BLM AZ STATE OFFICE
2019 FEB 11 P 2:36
PHOENIX, ARIZONA

Scale : 1" = 2000 feet



1. The above map depicts the Kilcullen Dig # 31 mining claim, which is located in Section (s) 35, Township 6 N, Range 6 W, Gila and Salt River Base and Meridian, Maricopa County, Arizona.
2. The type of corner and location monuments used are as follows: CLEARLY MARKED AS LOCATION MONUMENT (X) AND BY SIX 2" X 2" X 4' WOOD POSTS; ONE AT EACH CORNER AND ONE AT THE CENTER OF EACH END LINE
3. The bearings and distances in degrees and feet between claim corners are as depicted on the map.

Form MCF100a
Revised July 2005

This form is available from the Arizona Department of Mines & Mineral Resources and may be reproduced.

LOCATION NOTICE FOR PLACER MINING CLAIM

NOTICE IS HEREBY GIVEN that the Kilcullen Dig # 32

_____ placer mining claim has been located by

Brian Cullen whose current mailing

address is 36116 N. 367TH Ave

Wickenburg AZ 85390

RECEIVED
BLM AZ STATE OFFICE
2019 FEB 11 P 2:36
PHOENIX, ARIZONA
BLM
Date
Stamp

The general course of this claim is EAST - WEST and it is situated in

MARICOPA County, Arizona.

This claim is 1320 feet in length and 660 feet in width. This claim runs from the location monument on which this location notice is posted approximately 10 feet in a WEST direction to the WEST end line and 1310 feet in a EAST direction to the EAST end line.

This claim is marked by four monuments, one at each corner of the claim.

The location monument on which this notice is posted is situated within Section 35, Township 6 N, Range 6 W, Gila Salt River Base and Meridian, Arizona. This claim encompasses

portions of the following legal subdivision(s) if located by legal subdivision or the following quarter section (s),

section (s), Township (s) and Range (s) S 1/2 NE 1/4 SW 1/4 S35 6N 6W

_____, Gila Salt River Base and Meridian, Arizona.

The locality of this claim with reference to some natural object or permanent monument and additional information (if any) concerning its locality are as follows: FROM LOCATION MONUMENT

HENCE 1650' S THEN 2630' E TO SE CORNER MONUMENT

S35 6N 6W

DATED AND POSTED on the ground this 21ST day of January, 2019.

LOCATOR (s) Brian Cullen x 

AMC453496

MINING CLAIM MAP

Lode () Placer (✓)

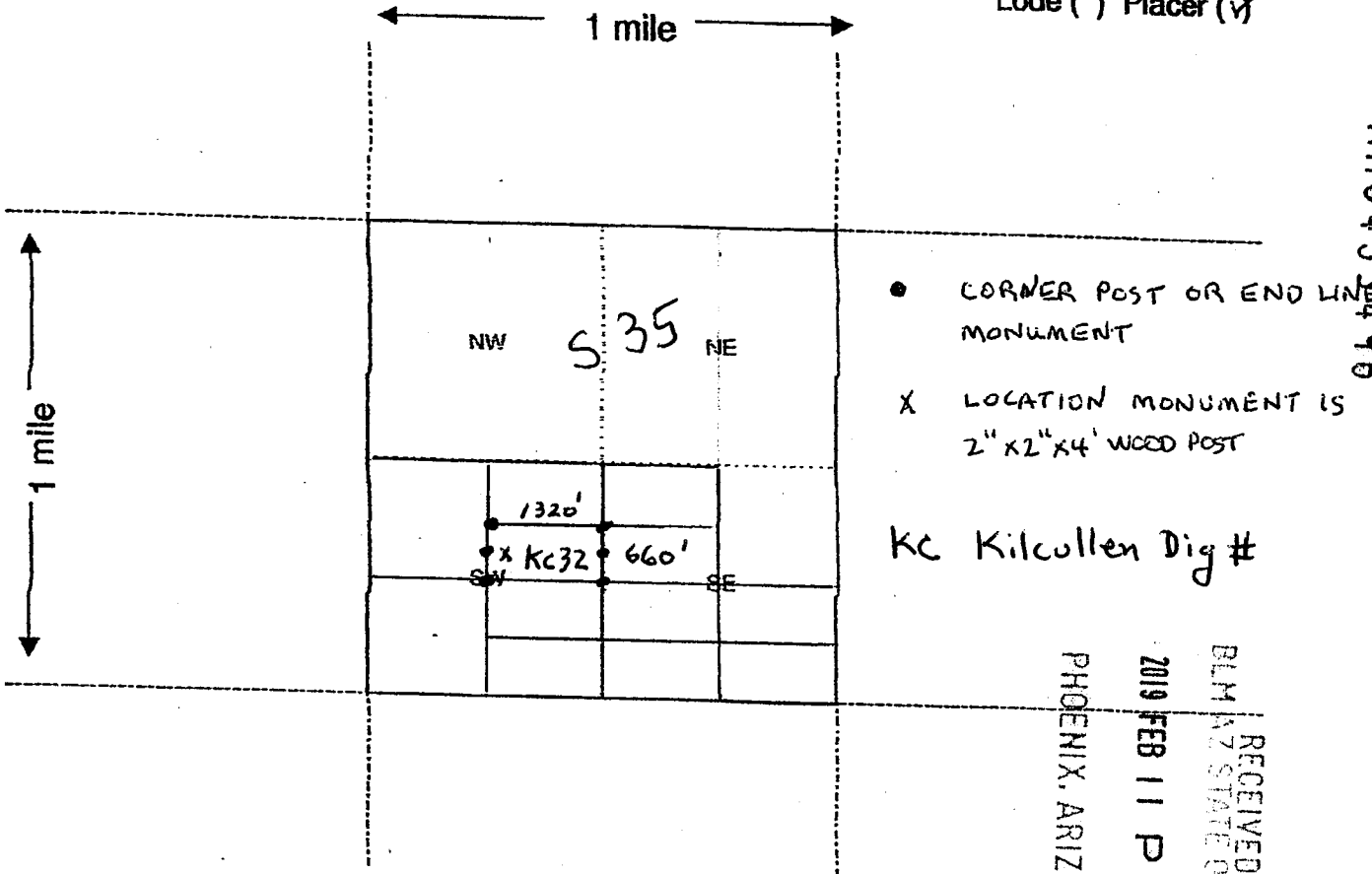

AMC 45 July 96

RECEIVED
BLM AZ STATE OFFICE
2019 FEB 11 P 2:36
PHOENIX, ARIZONA

Scale : 1" = 2000 feet

1. The above map depicts the Kilcullen Dig # 32 mining claim, which is located in Section (s) 35, Township 6 N, Range 6 W, Gila and Salt River Base and Meridian, Maricopa County, Arizona.

2. The type of corner and location monuments used are as follows: CLEARLY MARKED AS LOCATION MONUMENT (X) AND BY SIX 2" X 2" X 4' WOOD POSTS; ONE AT EACH CORNER AND ONE AT THE CENTER OF EACH END LINE

3. The bearings and distances in degrees and feet between claim corners are as depicted on the map.

Form MCF100a
Revised July 2005

This form is available from the Arizona Department of Mines & Mineral Resources and may be reproduced.

LOCATION NOTICE FOR PLACER MINING CLAIM

NOTICE IS HEREBY GIVEN that the Kilcullen Dig #33

_____ placer mining claim has been located by

Brian Cullen whose current mailing

address is 36116 N. 367th Ave

Wickenburg, AZ 85390

BLM
Date
Stamp
RECEIVED
BLM AZ STATE OFFICE
2019 FEB 11 P 2:36
PHOENIX, ARIZONA

The general course of this claim is EAST - WEST and it is situated in

MARICOPA County, Arizona.

This claim is 1320 feet in length and 660 feet in width. This claim runs from the location monument on which this location notice is posted approximately 10 feet in a WEST direction to the WEST end line and 1310 feet in a EAST direction to the EAST end line.

This claim is marked by four monuments, one at each corner of the claim.

The location monument on which this notice is posted is situated within Section 35, Township 6 N, Range 6 W, Gila Salt River Base and Meridian, Arizona. This claim encompasses

portions of the following legal subdivision(s) if located by legal subdivision or the following quarter section (s),

section (s), Township (s) and Range (s) N 1/2 NW 1/4 SE 1/4 S35 6N 6W

_____, Gila Salt River Base and Meridian, Arizona.

The locality of this claim with reference to some natural object or permanent monument and additional information (if any) concerning its locality are as follows: FROM THE LOCATION MONUMENT

HENCE 2310' S THEN 2630' E TO SE CORNER MONUMENT
OF S 35 6N 6W

DATED AND POSTED on the ground this 21ST day of January, 2019.

LOCATOR (s) Brian Cullen x 

Form MCF102
Revised July 2005

AM0453497

MINING CLAIM MAP

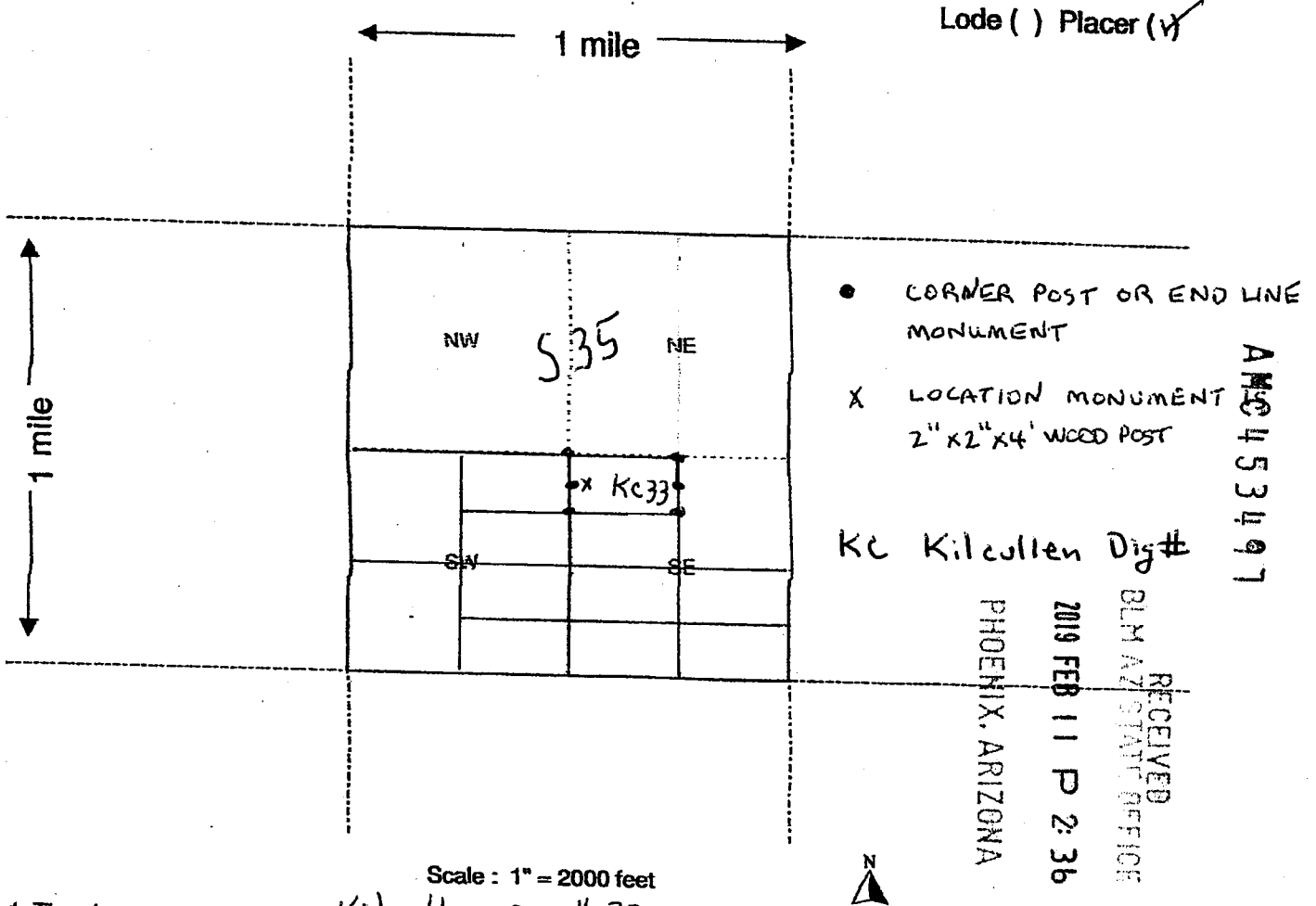

1. The above map depicts the Kilcullen Dig # 33 mining claim, which is located in Section (s) 35, Township 6 N, Range 6 W, Gila and Salt River Base and Meridian, Maricopa County, Arizona.

2. The type of corner and location monuments used are as follows: CLEARLY MARKED AS LOCATION MONUMENT (X) AND BY SIX 2" x 2" x 4" WOOD POSTS; ONE AT EACH CORNER AND ONE AT THE CENTER OF EACH END LINE

3. The bearings and distances in degrees and feet between claim corners are as depicted on the map.

Form MCF100a
Revised July 2005

LOCATION NOTICE FOR PLACER MINING CLAIM

NOTICE IS HEREBY GIVEN that the Kilcullen Dig # 34

_____ placer mining claim has been located by

Brian Cullen whose current mailing

address is 36116 N. 367TH Ave

Wickenburg AZ 85390

BLM
Date
Stamp

RECEIVED
BLM AZ STATE OFFICE
2019 FEB 11 P 2:36
PHOENIX, ARIZONA

The general course of this claim is EAST - WEST and it is situated in
MARICOPA County, Arizona.

This claim is 1320 feet in length and 660 feet in width. This claim runs from the
location monument on which this location notice is posted approximately 10 feet in a WEST
direction to the WEST end line and 1310 feet in a EAST direction to the EAST end line.

This claim is marked by four monuments, one at each corner of the claim.

The location monument on which this notice is posted is situated within Section 35, Township
6 N, Range 6 W, Gila Salt River Base and Meridian, Arizona. This claim encompasses
portions of the following legal subdivision(s) if located by legal subdivision or the following quarter section (s),
section (s), Township (s) and Range (s) N 1/2 NE 1/4 SW 1/4 S35 6N 6W

_____, Gila Salt River Base and Meridian, Arizona.

The locality of this claim with reference to some natural object or permanent monument and additional
information (if any) concerning its locality are as follows: FROM LOCATION MONUMENT
HENCE 2310'S THEN 1330' W TO SW CORNER MONUMENT
OF S35 6N 6W

DATED AND POSTED on the ground this 21ST day of January, 2019.

LOCATOR (s) Brian Cullen 

Form MCF102
Revised July 2005

AMC453498

MINING CLAIM MAP

Lode () Placer (x)

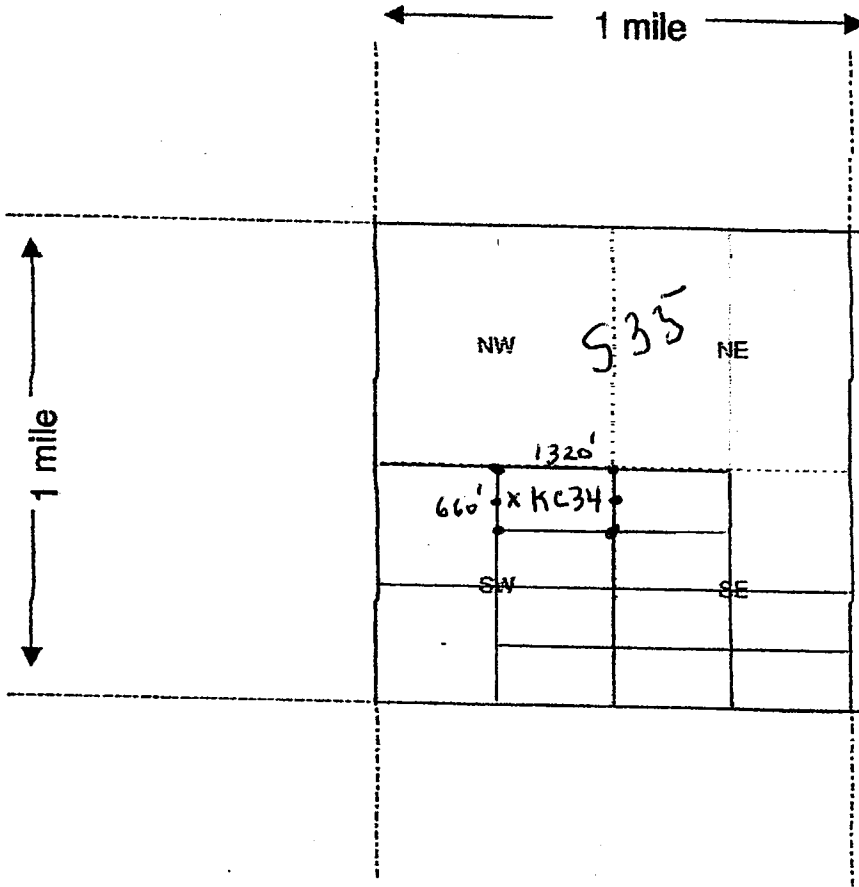

- CORNER POST OR END LINE MONUMENT
 - x LOCATION MONUMENT IS 2" x 2" x 4' WOOD POST
- KC Kilcullen Dig #

AM0453498

RECEIVED
BLM AZ STATE OFFICE
2019 FEB 11 P 2:36
PHOENIX, ARIZONA

Scale : 1" = 2000 feet

1. The above map depicts the Kilcullen Dig # 34 mining claim, which is located in Section (s) 35, Township 6 N, Range 6 W, Gila and Salt River Base and Meridian, Maricopa County, Arizona.

2. The type of corner and location monuments used are as follows: CLEARLY MARKED AS LOCATION MONUMENT (x) AND BY SIX 2" x 2" x 4' WOOD POSTS; ONE AT EACH CORNER AND ONE AT THE CENTER OF EACH END LINE

3. The bearings and distances in degrees and feet between claim corners are as depicted on the map.

Form MCF100a
Revised July 2005

JVE

RECEIVED
BLM AZ STATE OFFICE
2019 FEB 11 P 2:30
PHOENIX, ARIZONA

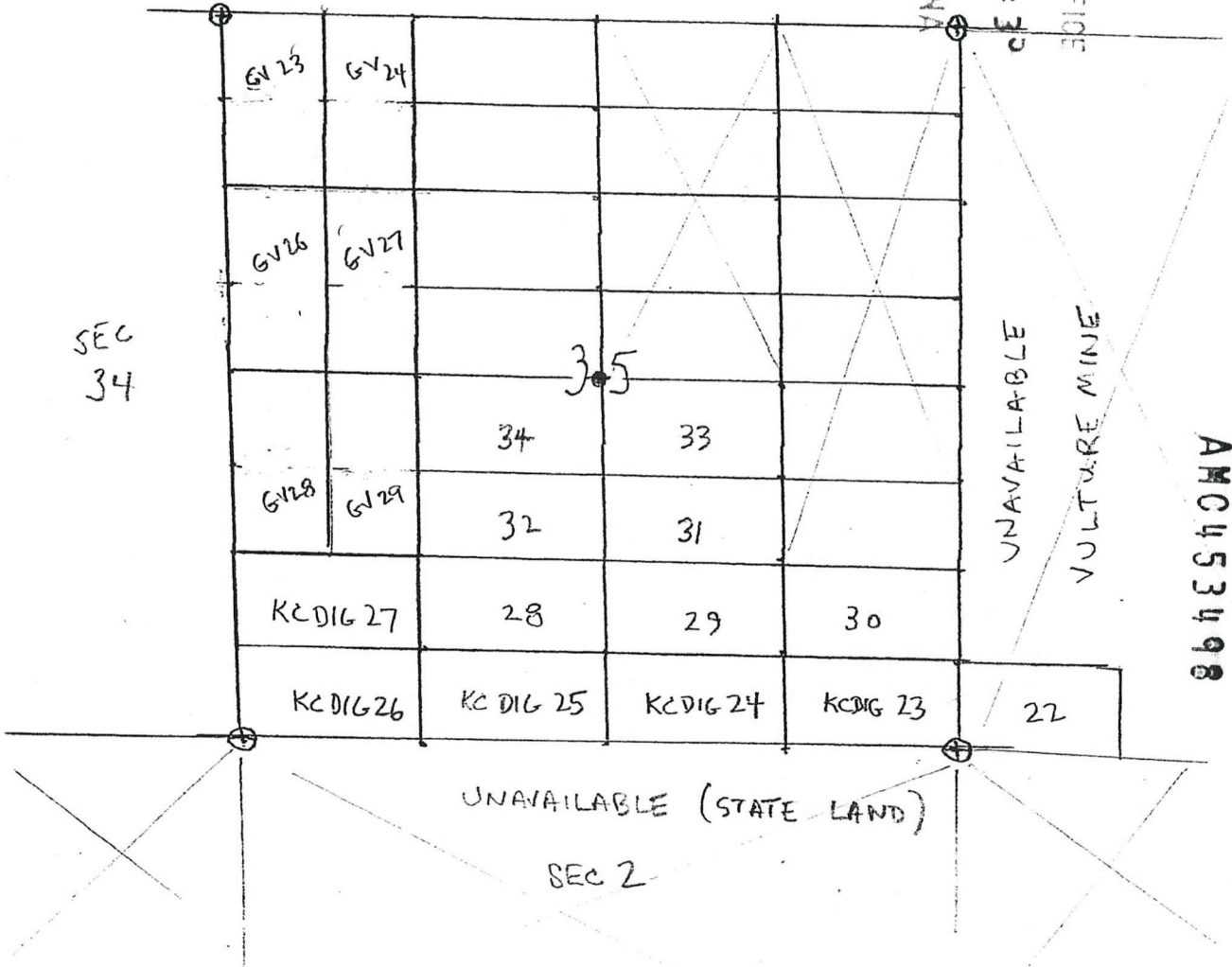

Date and Time Run:
2/25/2019 1:38:14 PM

Page 1 of 1

DEPARTMENT OF THE INTERIOR
BUREAU OF LAND MANAGEMENT
Case Recordation

Geographic Report with Land

Disposition is equal to **AUTHORIZED , CANCELLED , EXPIRED , PENDING , REJECTED , RELINQUISHED ,
WITHDRAWN**
and Meridian Township Range Section is equal to **14 0060N 0060W 035 , 036**
and Admin State is equal to **AZ**

NO WARRANTY IS MADE BY BLM
FOR USE OF THE DATA FOR
PURPOSES NOT INTENDED BY BLM

DEPARTMENT OF THE INTERIOR
BUREAU OF LAND MANAGEMENT
Case Recordation
Geographic Report with Land

Admin State: AZ
Geo State: AZ

Serial Number	Total Case Acres:	Casetype	Case Disp	Mer	Twp	Rng	Sec	Sur Type	Sur Nr	Suf	Subdivision	Act Pend
AZA 031779	1.000	293200	EXPIRED	14	0060N	0060W	035	ALIQ			ALL	
AZA 033383	26.300	286203	AUTHORIZED					ALIQ			SESW,S2SE	
AZA 03338301	39.450	280004	AUTHORIZED					ALIQ			SESW,S2SE	
AZA 035150	1.000	293200	PENDING					FF			PORTION OF	
AZA 036762	16,480.000	392001	PENDING					ALIQ			SE	

TOWNSHIP 6 NORTH RANGE 6 WEST OF THE GILA AND SALT RIVER MERIDIAN, ARIZONA

T 7N
R 7W R 6W

MARICOPA COUNTY
HASSAYAMPA FIELD OFFICE

STATUS OF PUBLIC DOMAIN
LAND AND MINERAL TITLES

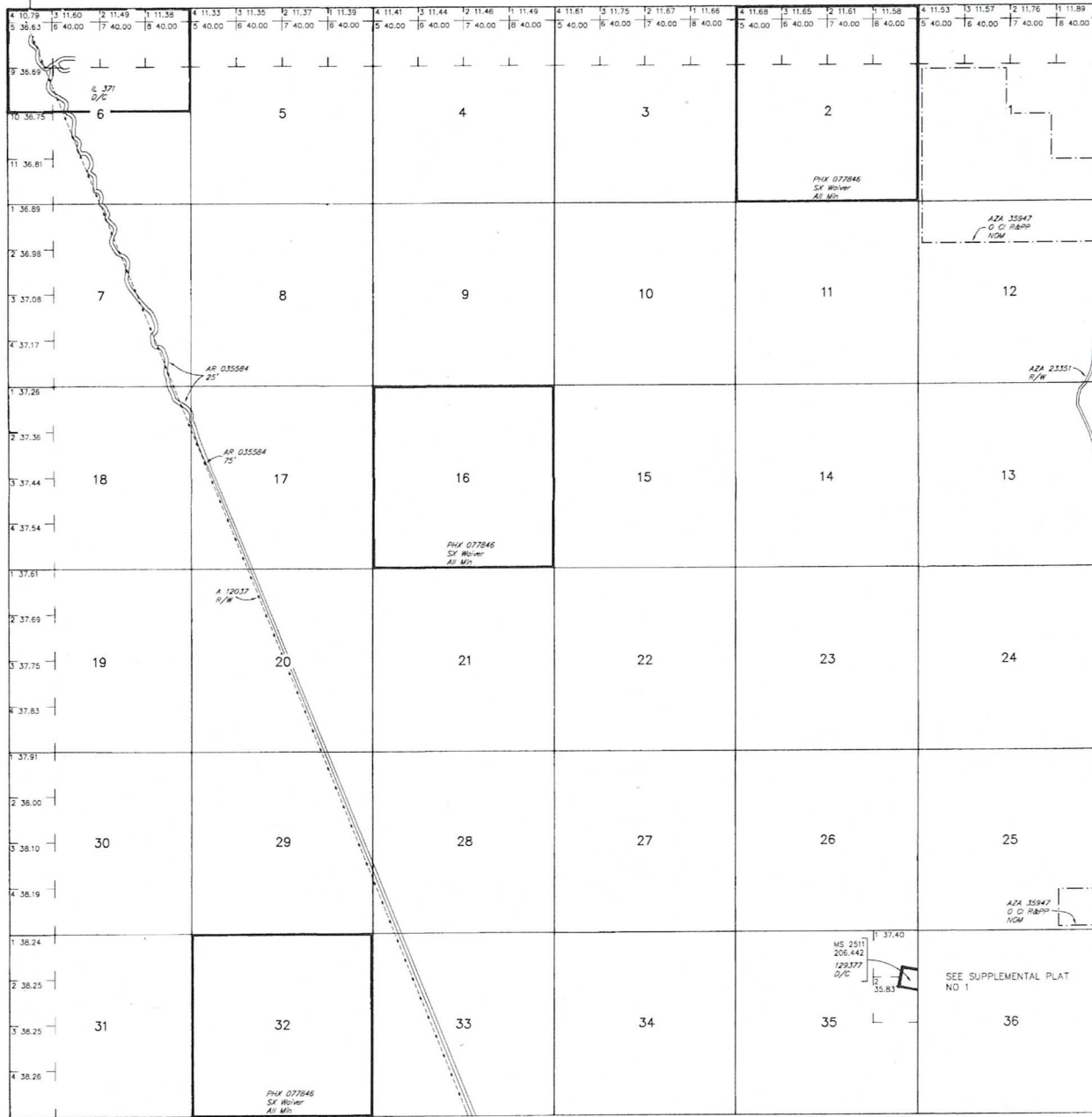

INDEX TO SEGREGATED TRACTS				
RESURVEY	ORIGINAL SURVEY			
TRACT NO	T	R	SEC	SUBDIVISION

FOR ORDERS AFFECTING DISPOSAL OR USE OF UNIDENTIFIED LANDS WITHDRAWN FOR CLASSIFICATION, MINERALS, WATER AND/OR OTHER PUBLIC PURPOSES, REFER TO INDEX OF MISCELLANEOUS DOCUMENTS.

MDS JOB SE

AZA 23351 R/W Road
Sec 36: NE1/4SE1/4

Lot
Long

33°48'35"N
112°49'43"W

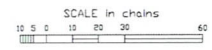

WARNING STATEMENT
This plat is the Bureau's Record of Title, and should be used only as a graphic display of the technical survey data. Records hereon do not reflect title changes which may have been effected by lateral movements of rivers or other bodies of water. Refer to the cadastral surveys for official survey information.

CURRENT TO	LT	GSR Mer
11-8-2016	PV	T 6 N
		R 6 W

TOWNSHIP 6 NORTH RANGE 6 WEST OF THE GILA AND SALT RIVER MERIDIAN, ARIZONA

MARICOPA COUNTY
HASSAYAMPA FIELD OFFICE

STATUS OF PUBLIC DOMAIN
LAND AND MINERAL TITLES

MTP
SUPPL SEC 36

INDEX TO SEGREGATED TRACTS				
TRACT NO	ORIGINAL SURVEY			
	T	R	SEC	SUBDIVISION

FOR ORDERS AFFECTING DISPOSAL OR USE OF UNIDENTIFIED LANDS WITHDRAWN FOR CLASSIFICATION, MINERALS, WATER AND/OR OTHER PUBLIC PURPOSES, REFER TO INDEX OF MISCELLANEOUS DOCUMENTS.

AZA 23351 R/W Road
Sec 36: NE1/4SE1/4

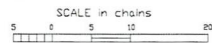
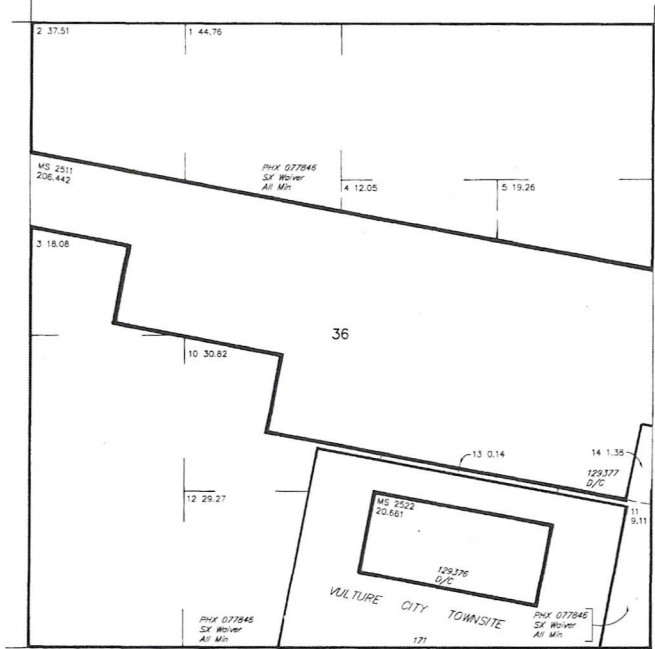

WARNING STATEMENT
This plot is the Bureau's Record of Title, and should be used only as a graphic display of the township's survey data. Records herein do not reflect title changes which may have been effected by historic movements of rivers or other bodies of water. Refer to the cadastral surveys for official survey information.

CURRENT TO	LT	GSR Mer
11-B-2016	PV	T 6 N
		R 6 W

NO 1

Cullen

36116 N 367th Ave

Wickenburg, AZ

85390

RECEIVED
BLM AZ STATE OFFICE

2019 FEB 11 P 2:34

PHOENIX, ARIZONA



1000



85004

U.S. POSTAGE PAID
F0M LG ENV
WICKENBURG, AZ
85390
FEB 08, 19
AMOUNT

\$1.60

R2304N116747-03

BLM, AZ State Office
One North Central Ave, Suite 800
Phoenix AZ, 85004

